

Patient report

Bio-Rad DATE: 11/26/2019
D-10 TIME: 03:25 PM
S/N: #DJ4I016123 Software version: 4.30-2
Sample ID: 10453473
Injection date 11/26/2019 03:17 PM
Injection #: 66 Method: HbA1c
Rack #: --- Rack position: 5

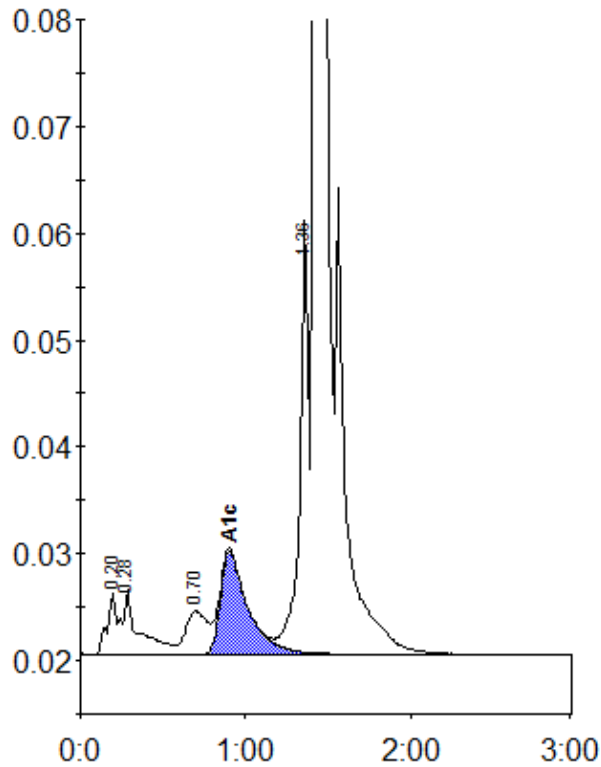

Peak table - ID: 10453473

Peak	R.time	Height	Area	Area %
A1a	0.20	5923	21670	0.8
A1b	0.28	6087	42285	1.6
LA1c/CHb-1	0.70	4032	37412	1.4
A1c	0.90	9645	111605	5.6
P3	1.36	40597	152294	5.7
A0	1.43	724997	2330147	86.4
Total Area:		2695412		

Concentration:	%
A1c	5.6